Nano World Journal

https://doi.org/10.17756/nwj.2022-096

Review Article

Open Access

Green Synthesized Metallic Oxide Nanomaterials for Diverse Applications

Doga Kavaz [1, 2*], Huzaifa Umar[1, 2], and Maryam Rabiu Aliyu[3]

[1]*Cyprus International University, Bioengineering Department, 98258, Northern Cyprus via Mersin, Turkey*

[2]*Cyprus International University, Biotechnology Research Center, 98258, Northern Cyprus via Mersin, Turkey*

[3]*Cyprus International University, Department of Energy System Engineering, 98258, Northern Cyprus via Mersin, Turkey*

***Correspondence to:**
Doga Kavaz
Cyprus International University
Bioengineering Department, 98258
Northern Cyprus via Mersin 10 Turkey
E-mail: dkavaz@ciu.edu.tr

Received: January 05, 2022
Accepted: February 17, 2022
Published: February 21, 2022

Citation: Kavaz D, Umar H, Aliyu MR. Green Synthesized Metallic Oxide Nanomaterials for Diverse Applications. *Nanoworld J* 8(1): 19-27.

Copyright: © Kavaz et al. This is an Open Access article distributed under the terms of the Creative Commons Attribution 4.0 International License (CC-BY) (http://creativecommons.org/licenses/by/4.0/) which permits commercial use, including reproduction, adaptation, and distribution of the article provided the original author and source are credited.

Published by United Scientific Group

Abstract

The increased demand for metal and Mo NPs has led to large-scale manufacturing of these NPs employing high-energy procedures with diverse toxic solvents. This pollutes the environment, necessitating the use of environmentally acceptable "green" synthesis processes. Bio-resources, such as plants and plant products, bacteria, fungi, yeast, and algae, can be used to produce metal NPs as an alternative. In comparison to other methods, "green" synthesis has low toxicity and is safer for human health and the environment, making it the best method for creating metal and Mo NPs Considering metallic oxide nanomaterials as promising materials, we provide a comprehensive review of studies on the diverse application and green synthetic method of metallic oxide nanomaterials using biological materials as reducing agents and stabilizers. This study extensively reviews the recent research on the synthesis mechanism of zinc oxide, silver oxide, and gold oxide nanomaterials and their diverse applications.

Keywords

Green synthesis, Biogenic, Nanoparticles, Metal nanoparticles

Introduction

Currently, the scientific community is concerned with new challenges that are present in health and environmental areas. One cutting-edge area of exploration is nanotechnology, which holds great potential for diverse applications of nanoparticles, including novel fields of science and technology [1, 2]. Nanotechnology refers to the synthesis and alteration of particles smaller than 100 nm. NPs are used in medical sciences, particularly in drug delivery, imaging, and diagnosis [3, 4]. They possess high surface-to-volume ratio due to their small size, which gives them very distinctive features [5, 6]. Researchers are planning to synthesize NPs and design nano-devices for future applications in the fields of medical sciences, environment, energy, information, communication, industry, and food technology [7, 8].

Green synthesis produces NPs for a minimal price with gentle strain, temperature, and pH that avoids the hurtful elements of their creation [9, 10]. Phytonanotechnology utilizes different parts of the plant, such as roots, stems, seeds, and leaves, in developing NPs [11]. The green combination of various types of NPs comes from biomolecules (proteins, nutrients), plant extracts (flavonoids, terpenoids), and microorganisms (microbes, parasites, and yeast) [12]. There is a huge need to develop better approaches utilizing green nanotechnology to expand the capabilities of available prescriptions and antiviral/antimicrobial mate-

rial. During green synthesis of NPs, products that originate in or imitate nature are used as reducing and capping agents (Figure 1). The methods involved are typically simple, environmentally friendly, and naturally compatible one-pot processes [13, 14].

Plant extracts consist of numerous phytochemicals, such as flavonoids, phenolic acids, alkaloids, saponins, carbohydrates, amino acids and proteins, and terpenoids, that play a vital role in synthesizing NPs from metallic ions and act as

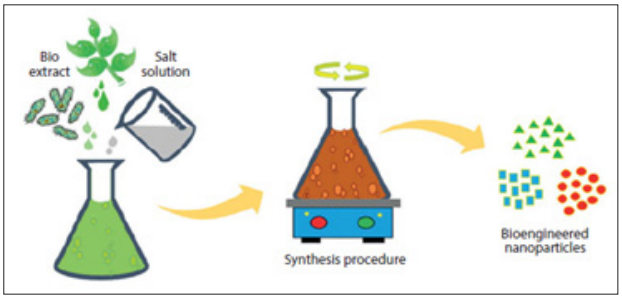

Figure 1: Green synthesis mechanism.

capping/stabilizing and reducing agents [15, 16]. Green synthesized NPs are employed in various areas of nanomedicine, chemistry, and related fields for use in drug carriers for targeted delivery, antimicrobial agents, DNA investigations, biosensors, catalysts, separation science, cancer treatment, gene treatment, and magnetic resonance imaging [17, 18].

According to the existing literature, the two fundamental principles for the synthesis of Mo NPs are top-down and bottom-up techniques (Figure 2) [19, 20].

Considering metallic oxide nanomaterials as promising materials, we provide a comprehensive review of studies on the diverse application and green synthetic method of metallic oxide nanomaterials using biological materials as reducing agents and stabilizers. This study extensively reviews the recent research on the synthesis mechanism of zinc oxide, silver oxide, and gold oxide nanomaterials and their diverse applications.

Application of biologically synthesized metallic oxide nanoparticles

Plant-mediated synthesis of Mo NPs is stable and cost effective, and it has the potential to represent a revolution in the food, agricultural, and biomedical industries [21]. Synthesis of Mo NPs with biological products such as plants, algae, viruses, and bacteria as reducing agents is an economical and environmentally friendly way to produce novel nanomaterials with diverse applications [22, 23]. Biological products containing various bioactive compounds such as alkaloids, polyphenols, reducing sugars and proteins, function as chelating agents, which are mixed with novel metal salt precursors and lead to the formation of novel Mo NPs [24]. The metallic surface of the synthesized Mo NPs allows them to bond to functional bioactive molecules, which alternatively lead to the magnetic behavior of particles and to the target [25]. Synthesis of Mo NPs via green synthesis and other biological processes is cheap and environmentally friendly, involving the selection of a solvent medium, environmentally benign chelating agent,

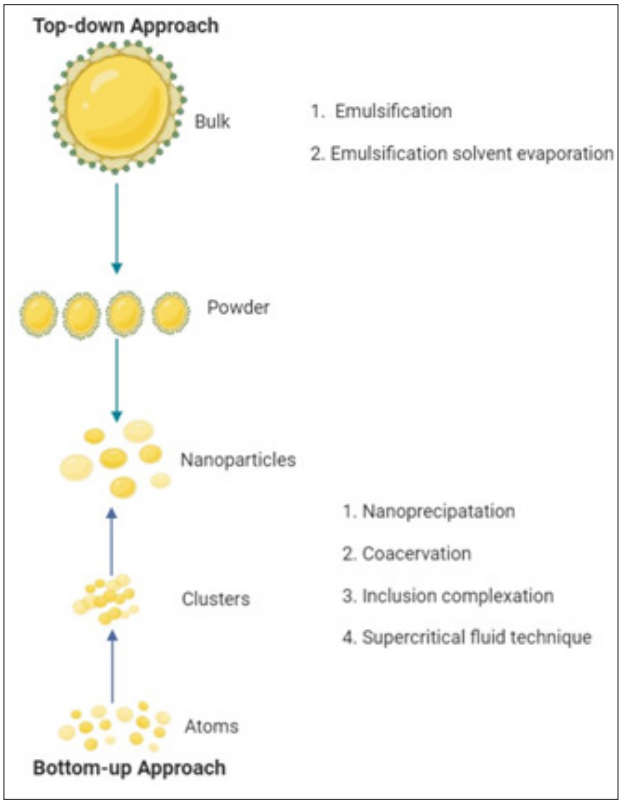

Figure 2: Bottom-up and top-down approaches to Mo NPs synthesis.

and nontoxic materials [26].

Following the synthesis of the NPs, several techniques are available for the confirmation and characterization of stable Mo NPs. These include Fourier transform infrared spectroscopy (FTIR), UV-Vis spectroscopy, X-ray diffraction technique (XRD), scanning electron microscopy (SEM), energy dispersive X-ray spectroscopy (EDX), thermogravimetric analysis (TGA), electron energy loss spectroscopy (EELS), atomic force microscopy (AFM), and transmission electron microscopy (TEM) [27]. The formation of the synthesized Mo NPs is confirmed by the color of the colloidal solution, which is a result of reduction of the metal salt precursors [28]. Various synthesized inorganic nanoparticles such as Zn and ZnO, Ag and Ag_2O, Au and Au_2O_3, Cu and CuO, Fe and Fe_2O_3, Pd and PdO, and Pt and PtO_2 have proved their potential applications in biomedical and industrial fields [8]. Here, we summarize the application of the recently synthesized ZnO, Ag_2O, and Au_2O_3 Mo NPs.

Zinc oxide nanoparticles (ZnO NPs)

Metallic nanoparticles are very promising materials, considering their unique properties and their widespread use in pharmaceutical, biomedical, and industrial applications [29]. ZnO is an important inorganic material that is nontoxic, biocompatible chemically stable, and able to be used as a drug carrier [30]. The wide band gap of ZnO leads to unique chemical, optical, semiconducting, and piezoelectric properties [31]. In addition to its light covalent character, it also has strong ionic bonds, which increase its selectivity, durability, and heat resistance compared to other

inorganic and organic materials [32]. Properties possessed by ZnO NPs allow for the synthesis of unique ZnO NPs with novel properties and applications. ZnO NPs are absorbed in the UVB (280 - 315 nm) and UBA (315 - 400 nm) regions, which is favorable in cosmetics production and anti-cancer, antibacterial, and antioxidant response [33]. In addition to these unique properties, ZnO NPs also possess strong photochemical and catalytic activities [33].

Several studies have demonstrated the synthesis of ZnO NPs using different plant extracts. Many applications of ZnO NPs have recently been explored in a biomedical context and is a result of their solubility in various medium and strong biocompatibility when compared with other metals oxide [33, 34]. Basic structural properties of ZnO NPs make them a suitable candidate for various industrial and biomedical applications [35].

The synthesis of the ZnO NPs can be achieved through various techniques, including hydrothermal, sublimation, combustion, polymerization, solution synthesis, and sol-gel methods [34, 36]. Huzaifa et al. [36] synthesized metallic ZnO NPs using *Albizia lebbeck* extract as a stabilizing agent at a very low temperature (60 °C) for a period of 5 hours (Figure 3). The synthesized ZnO NPs showed sub-acute toxicity on experimental animals and strong antioxidant, antimicrobial, and cytotoxic potential against MDA-MB 231 and MCF-7 human breast cancer cell models [34, 36]. In addition, with increasing concentration, the synthesized ZnO NPs revealed significant changes in tissue morphology and biomedical parameters in experimental rats [37] (Figure 4). Flower-shaped crystalline ZnO NPs with unique optical properties were successfully synthesized at a temperature of 90 °C using zinc acetate dihydrate [38]. Ecofriendly ZnO NPs synthesized using *Cassia fistula* and *Melia azedarach* at a temperature of 70 °C revealed strong antibacterial activities against *Staphylococcus aureus* and *Escherichia coli* [39]. In addition, [40] synthesized ZnO NPs using *Camelia sinensis* extract as a chelating agent at 70 °C and found that these had strong antimicrobial potential against *S. aureus* and *Pseudomonas aeruginosa*.

Silver oxide nanoparticles (Ag_2O NPs)

Ag_2O NPs are the most popular nanomaterials, used in medicine, modern pharmacology, and cosmetology, due to their high conductivity, biocompatibility, and powerful signal capacity. Studies have revealed Ag_2O NPs to have great potential for industrial and biomedical applications [41]. Based on the abovementioned properties, they can also have an important role in electrochemical sensor platforms. More than 20 years ago, scientists concentrated on the design of novel nanomaterials using Ag_2O NPs and composites [41]. Among all the nanomaterials, Ag_2O NPs are the most popular in electronic, textile, food industry, pharmaceutical, anti-microbial, and cosmetics contexts [42]. They can be synthesized using biological, chemical, and physical methods. Ag_2O nanomaterials also have antibacterial, anti-cancer, and anti-fungal potential [43].

Iqbal et al. [40] synthesized Ag_2O NPs with unique bio-interaction and physicochemical properties and anti-cancer potential using a co-precipitation technique with silver nitrate. Eco-friendly Ag_2O NPs synthesized using *Zephyranthes Rosea* flower extract as a chelating agent revealed antibacterial potential against *E. coli*, *S. aureus*, and as well as antioxidant and anti-diabetic activity [44]. Significant antibacterial and anti-metastatic potential of metallic Ag NPs synthesized using *Ficus*

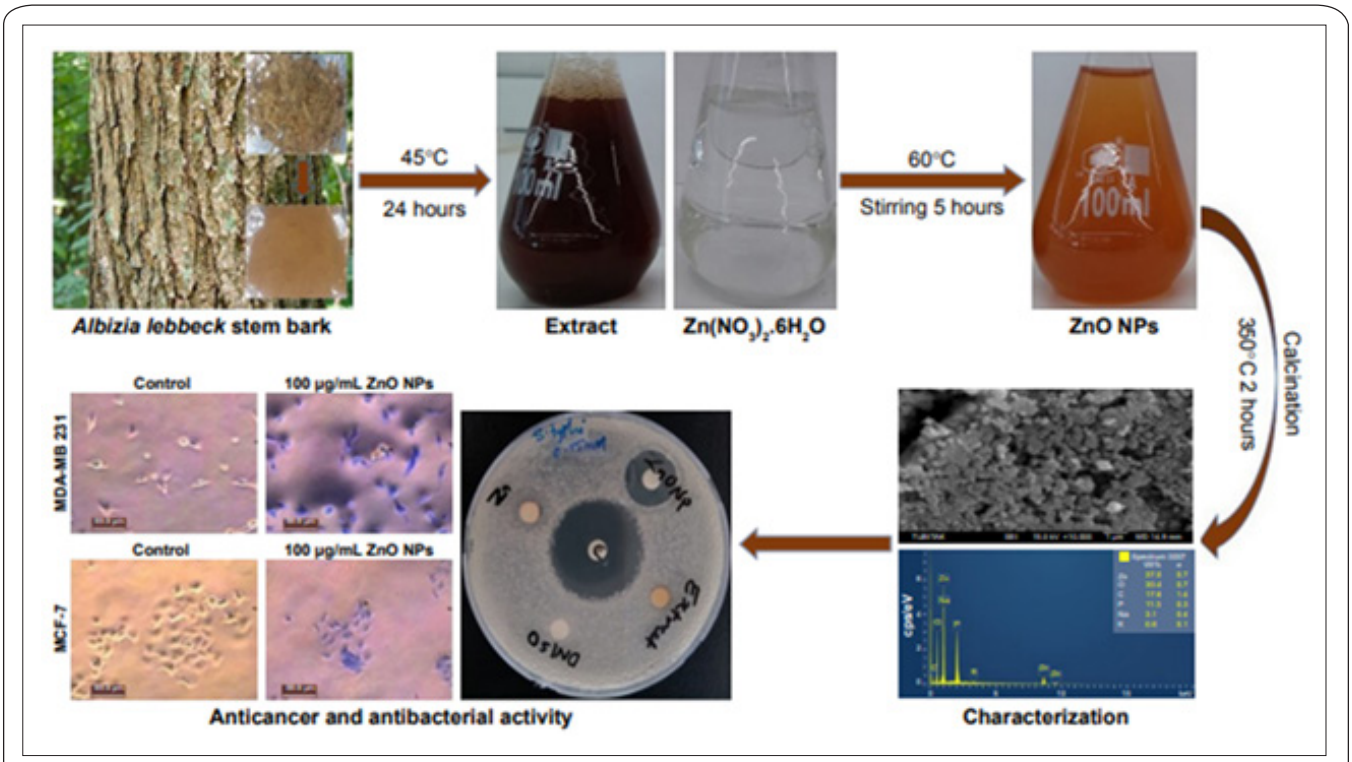

Figure 3: Summary of the synthesis and biomedical activity of biosynthesized ZnO NPs (Umar et al., 2019).

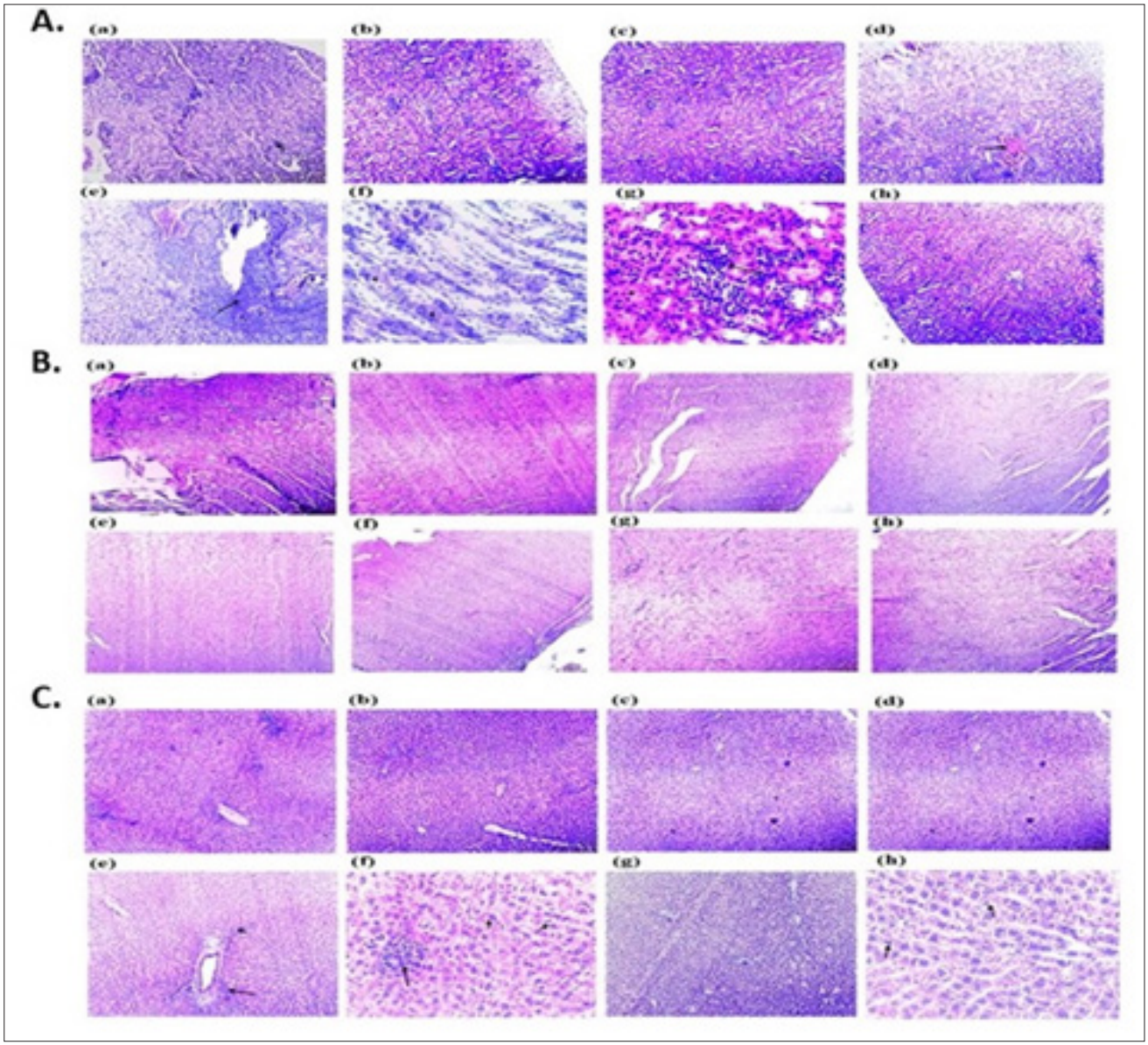

Figure 4: Photomicrographs of: A. Kidney B. Heart C. Liver, section of rats from different groups following 28 days repeated oral exposure to biosynthesized ZnO NPsAL. (a) Control group (b) 0.01M ZnO NPsAL (80 mg kg–1) (c) 0.01 M ZnO NPsAL (40 mg kg–1) (d) 0.05 M ZnO NPsAL (80 mg kg–1) (e) 0.05 M ZnO NPsAL (40 mg kg–1) (f) 0.1 M ZnO NPsAL (80 mg kg–1) (g) 0.1 M ZnO NPsAL (40 mg kg–1) (h) Zinc nitrate solution with different concentrations at 0.01 M, 0.05 M, and 0.1 M (He-matoxylin and eosin stain × 100). Abbreviations: ZnO NPsAL; Zinc oxide nanoparticles [36].

ingens leaf aqueous extract against highly metastatic human breast cancer cell line MDA-MB 231 [45] (Figure 5). Rashmi et al. [46] revealed photocatalytic, antibacterial, and anti-fungal activities from synthesized Ag_2O NPs using *Centella Asiatica* and Tridax plant powder as a chelating agent. *Zephyranthes Rosea* flower extract substitute Ag_2O NPs created using a green synthesis technique revealed small, spherical NPs with antibacterial, antioxidant, anti-inflammatory, and anti-diabetic activity [46]. In addition, nanostructured silver particles successfully synthesized using *Cleome gynandra* leaf extract revealed strong cytotoxic potential against *S. aureus* and *E. coli* [47]. Ag and Ag_2O NPs were successfully synthesized using *Artemisia Herba-Alba* aqueous leaf extract as a capping agent at room temperature, and both NPs revealed insecticidal and antibacterial activity against some specific species [48].

Overview of synthesis, characterization, and antibacterial activity of Ag NPs using *Ficus ingens* leaf extract.

The flowchart shows a summary of the collection of the *F. ingens* and the preparation of the extract solutions. The extract solutions were then mixed with the silver nitrate at a certain temperature and time to produce the NPs. Characterization was done using the AFM, SEM, FTIR, UV-Vis spectrophotometer, and XRD [46].

Gold oxide nanoparticles (Au_2O_3 NPs)

Au_2O_3 NPs are among the most preferred nanomaterials and have gained momentum due to their special optical and electrical properties, which differ from those of bulk materials, as well as their application in the treatment and diagnosis of cancer, angiogenesis, and other related diseases [49]. Various secondary metabolites that were utilized as reducing agents during the synthesis of stable Au_2O_3 NPs exhibited an advantage over their chemical counterparts [50, 51]. Au_2O_3 NPs revealed unique colloid colors that made them attractive, caused as a result of surface plasmon resonance [52]. Reaction conditions such as pH, incubation period, temperature, metal salt concentration, and plant extract concentration play an important role in determining the morphology and size of the synthesized Au_2O_3 NPs (i.e., pH_2 = larger size and rod-shaped; pH 3 – 4 = smaller size and rod-shaped; pH 8 = small size and spherical, oval, or polyhedral shape; pH 9 - 10 = small size and spherical or rod-shaped) [53]. Au_2O_3 NPs are also non corrosive-resistant metal as Au and biologically unreactive because of their high surface area, which gives it more affinity to conjugate and functionalize with proteins and therapeutic drugs [54, 24]. Gold chloride in hydrate form is commonly used in the synthesis of Au_2O_3 NPs due to its solubility in both polar and non-polar solvents [55, 56].

One-step synthesis of Au_2O_3 nanocomposites was achieved using pulsed laser ablation in liquid. It revealed enhanced catalytic activity and bi-functional behavior with special optical and magnetic effects [57]. Another photochemical method was also employed to synthesize Au nanorods with excellent photothermal conversion efficiency via green synthesis [58]. [59] revealed green synthesis of Au_2O_3 nanocomposites using biomass of *Brassica oleracea* var. gongylodes as reducing agents. The resulting nanocomposites had antioxidant and anti-cancer potential at a low concentration against low metastatic human breast cancer cells MCF-7 [60]. Au NPs synthesized using aqueous extract of *Spyridia filamentosa* and *Scytosiphon lomentaria* through a constant and eco-friendly green route showed strong antioxidant activity with IC_{50} value of 38.84 and 32.804 µg/mL, respectively and significant antimicrobial activity against *E. coli* and *Salmonella typhi* [12] (Figure 6). Green-synthesized Au NPs using bacterium *Vibrio alginolyticus* as reducing agent also revealed significant antioxidant and anti-cancer potential on human colon cancer cell models (HCA-7) [60].

The flowchart shows a summary of the process, starting with the collection of the seaweed and the preparation of the extract solutions. The extract solutions are then mixed with the potassium tetrachloroaurate at a certain ratio to produce the

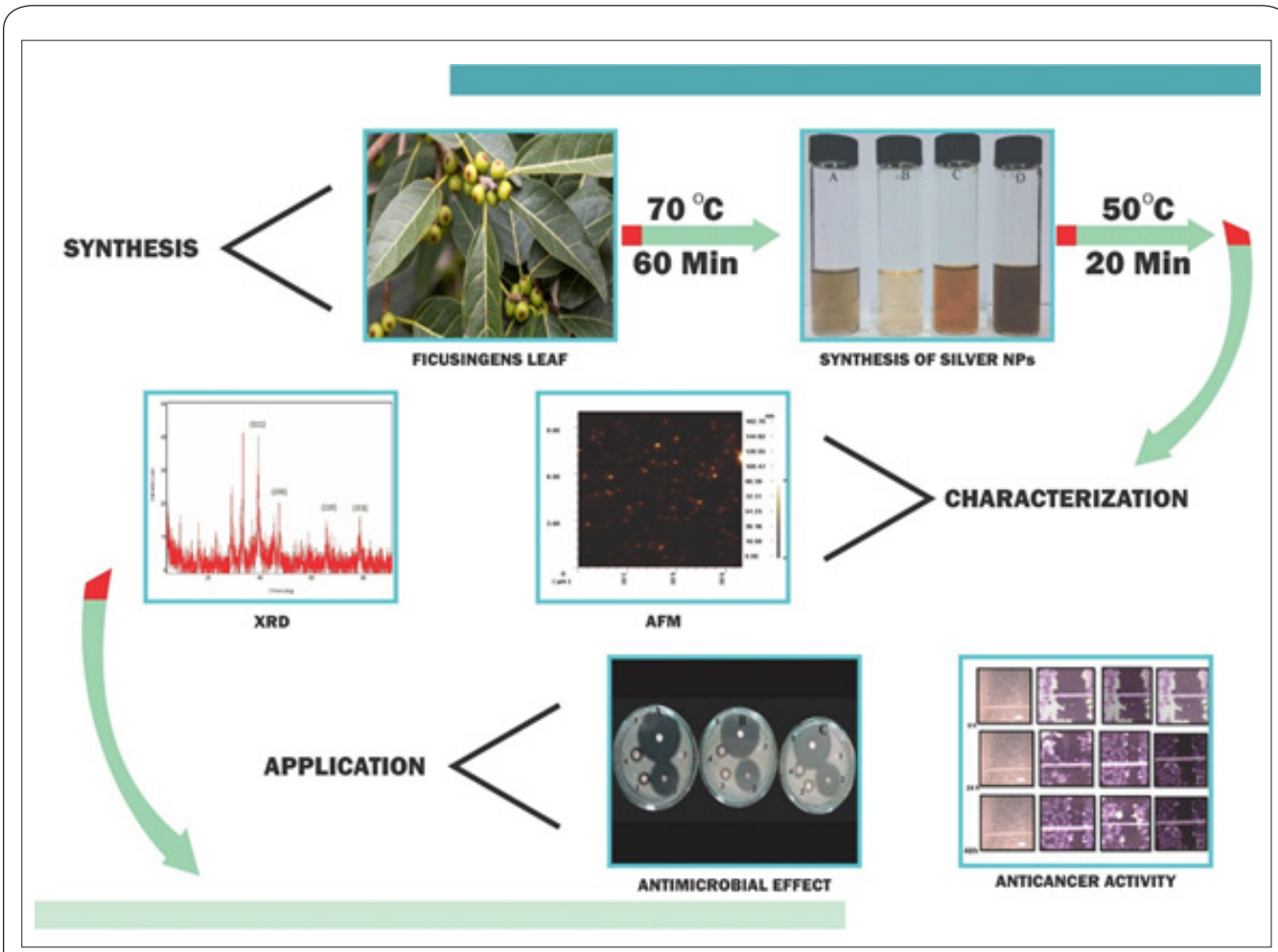

Figure 5: Overview of synthesis, characterization, and antibacterial activity of silver nanoparticles using *Ficus ingens* leaf extract.

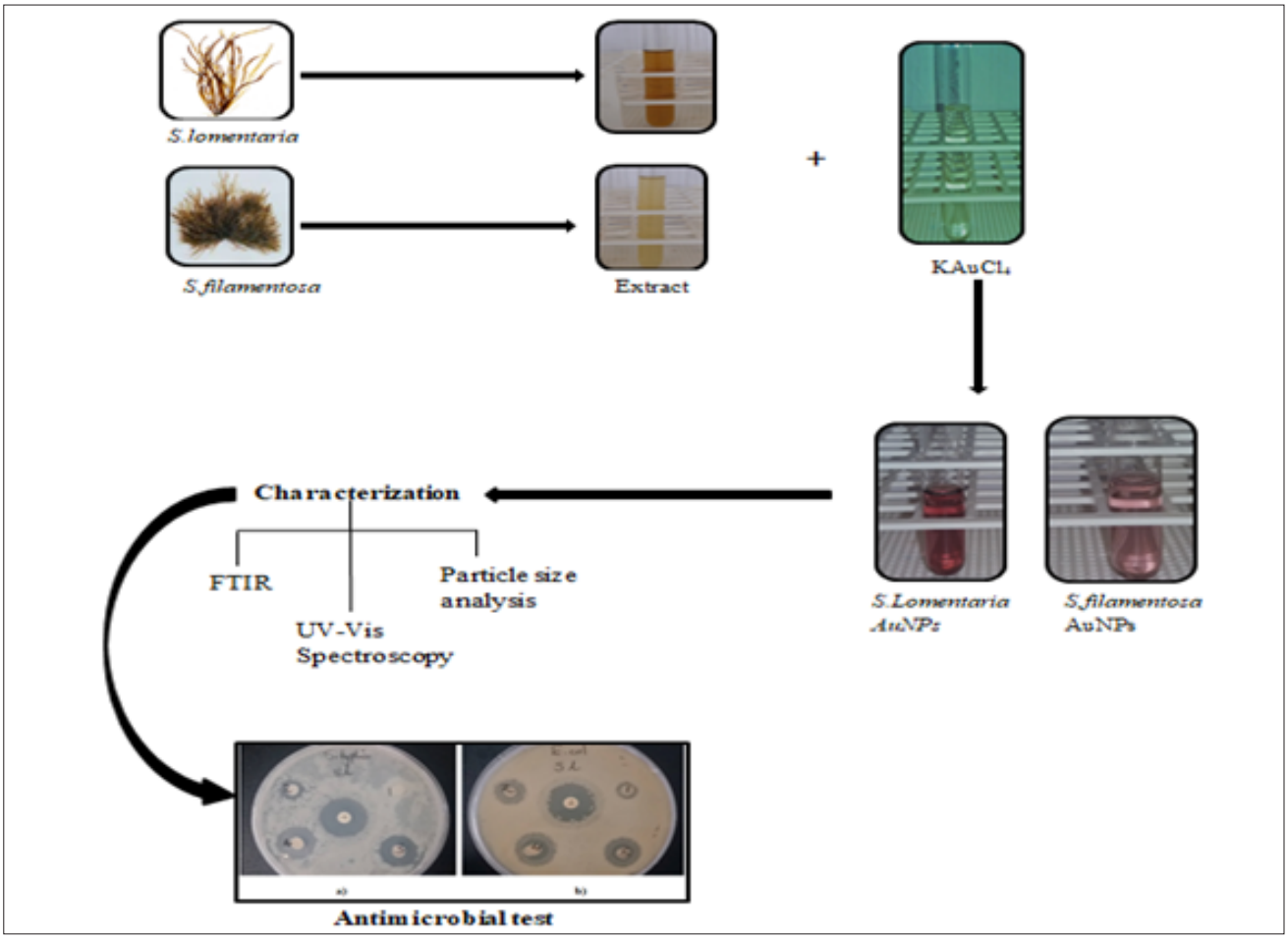

Figure 6: Overview of synthesis, characterization, and antibacterial activity of gold nanoparticles using *S. lomentaria* and *S. filamentosa* extract.

NPs. Next, characterization is done using the FTIR, UV-Vis spectrophotometer, and Mastersizer. The antibacterial test is then performed using the disc diffusion method [11].

Mechanism of synthesis of metal oxide nanoparticles

Mo NPs synthesis mediated by plant extract is achieved when metal precursors mix with the extract at a certain pH or temperature. Reaction conditions (concentration, pH, and temperature), as well as phytochemical constituents of the plant, play an important role in the Mo NPs formation and stability [61, 62]. The phytochemicals present in the plant extract have the potential to reduce and stabilize metal ions to stable Mo NPs [63] as illustrated in Figure 7. The main phytochemicals responsible for reducing and stabilizing NPs are flavonoids, terpenes, saponins, carboxylic acids, aldehydes, proteins, and carbohydrates [64]. Obtaining Mo NPs using plants as stabilizing agent is less hazardous, more simple, and more stable [65]. A phytochemical called eugenol, the active organic compound of *Cinnamomum zeylanisum* (cinnamon) extracts, is responsible for the reduction of $HAuCl_4$ and $AgNO_3$ metal salts into their Mo NPs [66].

Conclusion and Future Prospects

"Green" synthesis of Mo NPs is an interesting alternative research area, and it has wide applications in the biomedical, pharmaceutical, and renewable energy fields. The techniques used in the synthesis are simple, stable, cheap, and environmentally friendly. Various biological products (e.g., plants, yeast, bacteria, and fungi) are utilized as stabilizing agents during the synthesis/fabrication of Mo NPs, but plant materials/extracts show especially high efficiency in this process.

This review covered the synthesis mechanism and diverse applications of zinc oxide, silver oxide, and gold oxide nanomaterials. The synthesis mechanism was also reviewed based on the existing literature, which revealed simple solutions to existing problems in the synthesis of Mo NPs via green synthesis. Mo NPs (i.e., ZnO, Ag_2O, and Au_2O_3 NPs) are among the most preferable nanomaterials and have gained momentum due to their high conductivity, biocompatibility, and special optical and electrical properties, which differ from those of bulk materials, as well as their applications in the pharmaceutical, biomedical, environmental, and industrial fields. However, green synthesis of Mo NPs using fungi, algae, and some marine plants still remains unexplored. Also, there are few studies on the synthesis and application of gold and gold oxide NPs. Therefore, there is need for further exploration of these areas and other synthesis methods that are more stable, cheap, and simple.

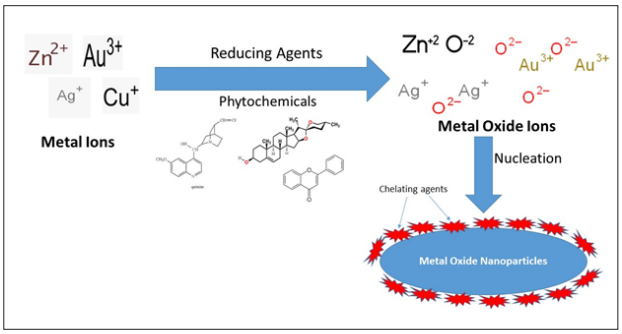

Figure 7: Mechanism of metallic oxide nanoparticle synthesis via green methods.

Acknowledgement

None.

Conflict of Interest

None.

References

1. Thiruvengadam M, Rajakumar G, Chung IM. 2018. Nanotechnology: current uses and future applications in the food industry. *3 Biotech* 8(1): 74. https://doi.org/10.1007/s13205-018-1104-7
2. Essien EA, Kavaz D, Solomon MM. 2018. Olive leaves extract mediated zero-valent iron nanoparticles: synthesis, characterization, and assessment as adsorbent for nickel (II) ions in aqueous medium. *Chem Eng Commun* 205(11): 1568-1582. https://doi.org/10.1080/00986445.2018.1461089
3. Kavaz D, Odabaş S, Güven E, Demirbilek M, Denkbaş EB. 2010. Bleomycin Loaded Magnetic Chitosan Nanoparticles as Multifunctional Nanocarriers. *J Bioact Compat Polym* 25(3): 305-318. https://doi.org/10.1177/0883911509360735
4. Khan I, Khalid S, Khan I. 2019. Nanoparticles: properties, applications and toxicities. *Arab J Chem* 12(7): 908-931. https://doi.org/10.1016/j.arabjc.2017.05.011
5. Denkbaş EB, Bayram C, Kavaz D, Çirak T, Demirbilek M. 2012. Nanoplatforms for detection, remediation and protection against chem-bio warfare. In: Vaseashta A, Braman E, Susmann P (eds) Technological Innovations in sensing and detection of chemical, biological, radiological, nuclear threats and ecological terrorism. NATO science for peace and security series A: chemistry and biology. Springer, Dordrecht. https://doi.org/10.1007/978-94-007-2488-4_19
6. Oktaviani O. 2021. Nanoparticles: Properties, applications and toxicities. *Jurnal Latihan* 1(2): 11-20.
7. Kavaz D, Çirak T, Öztürk E, Bayram C, Denkbaş EB. 2008. Preparation of magnetic chitosan nanoparticles for diverse biomedical applications. In: Vaseashta A, Mihailescu IN (eds) Functionalized nanoscale materials, devices and systems. nato science for peace and security series B: physics and biophysics. Springer, Dordrecht. https://doi.org/10.1007/978-1-4020-8903-9_23
8. Patil AA. 2020. Nanoparticles: Properties, Applications and Toxicities. *IJISET* 8(5): 246-261.
9. Patil S, Chandrasekaran R. 2020. Biogenic nanoparticles: a comprehensive perspective in synthesis, characterization, application and its challenges. *J Genet Eng Biotechnol* 18(1): 67. https://doi.org/10.1186/s43141-020-00081-3
10. Onyebuchi C, Kavaz D. 2020. Effect of extraction temperature and solvent type on the bioactive potential of *Ocimum gratissimum* L. extracts. *Sci Rep* 10(1): 21760. https://doi.org/10.1038/s41598-020-78847-5
11. Li C, Yan B. 2020. Opportunities and challenges of phyto-nanotechnology. *Environmental Science: Nano* 7(10): 2863-2874. https://doi.org/10.1039/D0EN00729C
12. Kavaz D, Umar H, Zimuto T. 2019. Biosynthesis of gold nanoparticles using *Scytosiphon lomentaria* (Brown algae) and *Spyridia filamentosa* (Red algae) from Kyrenia region and evaluation of their antimicrobial and antioxidant activity. *Hacettepe Journal of Biology and Chemistry* 47(4): 367-382. https://doi.org/10.15671/hjbc.518593
13. Velusamy P, Kumar GV, Jeyanthi V. Das J, Pachaiappan R. 2016. Bio-inspired green nanoparticles: synthesis, mechanism, and antibacterial application. *Toxicol Res* 32(2): 95-102. https://doi.org/10.5487/TR.2016.32.2.095
14. Iravani S. 2011. Green synthesis of metal nanoparticles using plants. *Green Chemistry* 13(10): 2638-2650. https://doi.org/10.1039/C1GC15386B
15. Moran JF, Klucas RV, Grayer RJ, Abian J, Becana M. 1997. Complexes of iron with phenolic compounds from soybean nodules and other legume tissues: prooxidant and antioxidant properties. *Free Radic Biol Med* 22(5): 861-870. https://doi.org/10.1016/s0891-5849(96)00426-1
16. Azharuddin M, Zhu GH, Das D, Ozgur E, Uzun L, et al. 2019. A repertoire of biomedical applications of noble metal nanoparticles. *Chem Commun* 55: 6964-6996. https://doi.org/10.1039/c9cc01741k
17. Hussain I, Singh NB, Singh A, Singh H, Singh SC. 2016. Green synthesis of nanoparticles and its potential application. *Biotechnol Lett* 38(4): 545-560. https://doi.org/10.1007/s10529-015-2026-7
18. Kamran U, Bhatti HN, Iqbal M, Nazir A. 2019. Green synthesis of metal nanoparticles and their applications in different fields: a review. *Zeitschrift für Physikalische Chemie* 233(9): 1325-1349. https://doi.org/10.1515/zpch-2018-1238
19. Jamkhande PG, Ghule NW, Bamer AH, Kalaskar MG. 2019. Metal nanoparticles synthesis: an overview on methods of preparation, advantages and disadvantages, and applications. *J Drug Deliv Sci Technol* 53: 101174. https://doi.org/10.1016/j.jddst.2019.101174
20. Chandrasekaran R, Rajiv P, Kamel A, Abd-Elsalam. 2020. Carbon nanotubes: plant gene delivery and genome editing carbon nanomaterials for agri-food and environmental applications. pp 279-296. https://doi.org/10.1016/B978-0-12-819786-8.00014-1
21. Behzad F, Naghib SM, Tabatabaei SN, Zare Y, Rhee KY. 2021. An overview of the plant-mediated green synthesis of noble metal nanoparticles for antibacterial applications. *J Ind Eng Chem* 94: 92-104. https://doi.org/10.1016/j.jiec.2020.12.005
22. Durán N, Marcato PD, Durán M, et al. 2011. Mechanistic aspects in the biogenic synthesis of extracellular metal nanoparticles by peptides, bacteria, fungi, and plants. *Appl Microbiol Biotechnol* 90(5): 1609-1624. https://doi.org/10.1007/s00253-011-3249-8
23. Jeevanandam J, Chan YS, Danquah MK. 2016. Biosynthesis of metal and metal oxide nanoparticles. *Chem Bio Eng Reviews* 3(2): 55-67. https://doi.org/10.1002/cben.201500018
24. Dikshit PK, Kumar J, Das AK, Sadhu S, Sharma S, et al. 2021. Catalysts Green Synthesis Of Metallic Nanoparticles: Applications And Limitations. *Catalysts* 11(8): 902. https://doi.org/10.3390/catal11080902
25. Vélez E, Campillo G, Morales G, Hincapié C, Osorio J, et al. 2018. Silver nanoparticles obtained by aqueous or ethanolic *aloe vera* extracts: an assessment of the antibacterial activity and mercury removal capability. *J Nanomater* 2018: Article ID 7215210. https://doi.org/10.1155/2018/7215210
26. Sevilla P. 2013. Molecular characterization of drug´s nanocarriers based on plasmon-enhanced spectroscopy: fluorescence (SEF) and raman (SERS). *Optica Pura y Aplicada* 46(2): 111-119. https://doi.

org/10.1016/j.inoche.2019.107580

27. Rana A, Yadav K, Jagadevan S. 2020. A comprehensive review on green synthesis of nature-inspired metal nanoparticles: Mechanism, application and toxicity. *J Clean Prod* 272: 122880. https://doi.org/10.1016/j.jclepro.2020.122880
28. Mubayi A, Chatterji S, Rai PM, Watal G. 2012. Evidence based green synthesis of nanoparticles. *Adv Mat Lett* 3(6): 519-525. http://doi.org/10.5185/amlett.2012.icnano.353
29. Wang N, Fuh JYH, Dheen ST, Kumar As. 2021. Functions and applications of metallic and metallic oxide nanoparticles in orthopedic implants and scaffolds. *J Biomed Mater Res B Appl Biomater* 109(2): 160-179. https://doi.org/10.1002/jbm.b.34688
30. Souza VGL, Rodrigues C, Valente S, Pimenta C, Afonso Pires JR, et al. 2020. Eco-friendly ZnO/chitosan bionanocomposites films for packaging of fresh poultry meat. *Coatings* 10(2): 110. https://doi.org/10.3390/coatings10020110
31. Rahman A. Harunsani MH, Tan AL, Khan MM. 2021. Zinc oxide and zinc oxide-based nanostructures: biogenic and phytogenic synthesis, properties and applications. *Bioprocess Biosyst Eng* 44: 1333-1372. https://doi.org/10.1007/s00449-021-02530-w
32. Padmavathy N, Vijayaraghavan R. 2008. Enhanced bioactivity of ZnO nanoparticles-an antimicrobial study. *Sci Technol Adv Mater* 9(3): 035004. https://doi.org/10.1088/1468-6996/9/3/035004
33. Song Z, Kelf TA, Sanchez WH, Roberts MS, Rička J, et al. 2011. Characterization of optical properties of ZnO nanoparticles for quantitative imaging of transdermal transport. *Biomed Opt Express* 2(12): 3321-3333. https://doi.org/10.1364/BOE.2.003321
34. Yahya N, Daud H, Tajuddin NA, Daud HM, Shafie A, et al. 2010. Application of ZnO nanoparticles EM wave detector prepared by solgel and self-combustion techniques. *Journal of Nano Research* 11: 25-34. https://doi.org/10.4028/www.scientific.net/JNanoR.11.25
35. Umar H, Kavaz D, Rizaner N. 2019. Biosynthesis of zinc oxide nanoparticles using *albizia lebbeck* stem bark, and evaluation of its antimicrobial, antioxidant, and cytotoxic activities on human breast cancer cell lines. *Int J Nanomedicine* 14: 87-100. https://doi.org/10.2147/IJN.S186888
36. Xu Z, Hwang JY, Li B, Huang X, Wang H. 2008. The characterization of various ZnO nanostructures using field-emission SEM. *JOM* 60(4): 29-32. https://doi.org/10.1007/s11837-008-0044-9
37. Kavaz D, Abubakar AL, Rizaner N, Umar H. 2021. Biosynthesized ZnO nanoparticles using *Albizia lebbeck* extract induced biochemical and morphological alterations in wistar rats. *Molecules* 26: 3864. https://doi.org/10.3390/molecules26133864
38. Wahab R, Ansari SG, Kim YS, Seo HK, Kin GS, et al. 2007. Low temperature solution synthesis and characterization of ZnO nano-flowers. *Mater Res Bull* 42(9): 1640-1648. https://doi.org/10.1016/j.materresbull.2006.11.035
39. Naseer M, Aslam U, Khalid B, Chen B. 2020. Green route to synthesize Zinc oxide nanoparticles using leaf extracts of *Cassia fistula* and *Melia azadarach* and their antibacterial potential. *Scientific Report* 10: 9055. https://doi.org/10.1038/s41598-020-65949-3
40. Shah et al. (2019)
41. Iqbal S, e-Alam MF, Akbar F, Shafiq M, Atif M, et al. 2019. Application of silver oxide nanoparticles for the treatment of cancer. *Journal of Molecular Structure* 1189: 203-209. https://doi.org/10.1016/j.molstruc.2019.04.041
42. Bouwmeester H, Dekkers S, Noordam MY, Hagens WI, Bulder AS, et al. 2009. Review of health safety aspects of nanotechnologies in food production. *Regul Toxicol Pharmacol* 53(1): 52-62. https://doi.org/10.1016/j.yrtph.2008.10.008
43. Azhar NA. Ghozali SZ, Abu Bakar SA, Lim V, Ahmad NH. 2020. Suppressing growth, migration, and invasion of human hepatocellular carcinoma HepG2 cells by *Catharanthus roseus*-silver nanoparticles. *Toxicology In Vitro* 67: 104910. https://doi.org/10.1016/j.tiv.2020.104910
44. Maheshwaran G, Bharathi AN, Selvi MM, Kumar MK, Kumar RM, et al. et al. 2020. Green synthesis of Silver oxide nanoparticles using *Zephyranthes Rosea* flower extract and evaluation of biological activities. *J Environ Chem Eng* 8(5): 104137. https://doi.org/10.1016/J.JECE.2020.104137
45. Kavaz D, Umar H, Shehu S. 2018. Synthesis, characterization, antimicrobial and antimetastatic activity of silver nanoparticles synthesized from *Ficus ingens* leaf. *Artif Cells Nanomed Biotechnol* 46(sup3): S1193-S1203. https://doi.org/10.1080/21691401.2018.1536060
46. Rashmi BN, Harlapur SF, Avinash B, Ravikumar CR, Nagaswarupa HP, et al. 2020. Facile green synthesis of silver oxide nanoparticles and their electrochemical, photocatalytic and biological studies. *Inorg Chem Commun* 111: 107580. https://doi.org/10.1016/j.inoche.2019.107580
47. Mani M, Harikrishnan R, Purushothaman P, Pavithra S, P kumar R, et al. 2021. Systematic green synthesis of silver oxide nanoparticles for antimicrobial activity. *Environ Res* 202: 111627. https://doi.org/10.1016/j.envres.2021.111627
48. Belaiche Y, Khelef A, Eddine LS, Abderrhmane B. et al. (2021) Green synthesis and characterization of silver/silver oxide nanoparticles using aqueous leaves extract of *artemisia herba-alba* as reducing and capping agents. *Revista Romana de Materiale/ Romanian Journal of Materials* 51(3): 342-352.
49. Nguyen VP, Qian W, Wang X, Paulus YM. 2021. Functionalized contrast agents for multimodality photoacoustic microscopy, optical coherence tomography, and fluorescence microscopy molecular retinal imaging. *Methods Enzymol* 657: 443-480. https://doi.org/10.1016/bs.mie.2021.06.038
50. Khare T, Oak U, Shriram V, Verma SK, Kumar S, et al. 2019. Biologically synthesized nanomaterials and their antimicrobial potentials. *Comprehensive Analytical Chemistry* 87: 263-289. https://doi.org/10.1016/BS.COAC.2019.09.002
51. Vanti G, Kurjogi M. 2021. Green nanotechnology: A promising tool for agriculture disease management. Advances in nano-fertilizers and nano-pesticides in agriculture, pp 505-534. https://doi.org/10.1016/B978-0-12-820092-6.00021-5
52. Kuisma M, Sakko A, Rossi TP, Larsen AH, Enkovaara J, et al. 2015. Localized surface plasmon resonance in silver nanoparticles: atomistic first-principles time-dependent density-functional theory calculations. *Phys Rev B Condens Matter Mater Phys* 91(11): 115431. https://doi.org/10.1103/PhysRevB.91.115431
53. Hammami I, Alabdallah NM, Aljomaa A, kamoun M, et al. 2021. Gold nanoparticles: synthesis properties and applications. *Journal of King Saud University - Science* 33(7): 101560. https://doi.org/10.1016/J.JKSUS.2021.101560
54. Mcquaid HN, Muri MF, Taggart LE, McMahon SJ, Coulter JA, et al. 2015. Imaging and radiation effects of gold nanoparticles in tumour cells. *Sci Rep* 6: 19442. https://doi.org/10.1038/srep19442
55. Wu HL, Kuo CH, Huang MH. 2010. Seed-mediated synthesis of gold nanocrystals with systematic shape evolution from cubic to trisoctahedral and rhombic dodecahedral structures. *Langmuir* 26(14): 12307. https://doi.org/10.1021/la1015065
56. Majerič P, Jenko D, Friedrich B, Rudolf R. 2017. Formation mechanisms for gold nanoparticles in a redesigned ultrasonic spray pyrolysis. *Adv Powder Technol* 28(3): 876-883. https://doi.org/10.1016/j.apt.2016.12.013
57. Lin F, Yang J, Lu SH, Niu KY, Liu Y. et al. 2010. Laser synthesis of gold/oxide nanocomposites. *J Mater Chem A Mater* 20(6): 1103-1106. https://doi.org/10.1039/b918945a

58. Yu, Y, Yan L, Si J, Xu Y, Hou X. 2019. Femtosecond laser assisted synthesis of gold nanorod and graphene hybrids and its photothermal property in the near-infrared region. *J Phys Chem Solids* 132: 116-120. https://doi.org/10.1016/j.jpcs.2019.04.020

59. Yousefimehr F, Jafarirad S, Salehi R, Zakerhamidi MS. 2021. Facile fabricating of rGO and Au/rGO nanocomposites using *Brassica oleracea var. gongylodes* biomass for non-invasive approach in cancer therapy. *Sci Rep* 11(1): 11900. https://doi.org/10.1038/s41598-021-91352-7

60. Shunmugam R, Balusamy SR, Kumar V, Menon S, Lakshmi T, et al. et al. 2021. Biosynthesis of gold nanoparticles using marine microbe (*Vibrio alginolyticus*) and its anticancer and antioxidant analysis. *J King Saud Univ Sci* 33(1): 101260. https://doi.org/10.1016/j.jksus.2020.101260

61. Jha A, Prasad K, Kumar V, Prasad K. 2009. Biosynthesis of silver nanoparticles using eclipta leaf. *Biotechnol Prog* 25(5): 1476-1479. https://doi.org/10.1002/btpr.233

62. Dwivedi AD, Gopal, K. 2010. Biosynthesis of silver and gold nanoparticles using *Chenopodium album* leaf extract. *Colloids Surf A Physicochem Eng Asp* 369(1-3): 27-33. https://doi.org/10.1016/j.colsurfa.2010.07.020

63. Mukunthan KS, Balaji S. 2012. Cashew apple juice (*Anacardium occidentale* L.) speeds up the synthesis of silver nanoparticles. *Int J Green Nanotechnol Biomed* 4(2): 71-79. https://doi.org/10.1080/19430892.2012.676900

64. Prathna TC, Mathew L, Chandrasekaran N, Raichur AM, Mukherjee A. 2010. Biomimetic synthesis of nanoparticles: science, technology & applicability in biomimetics learning from nature. IntechOpen. https://doi.org/10.5772/8776

65. Bandeira M, Giovanelab M, Roesch-Elyb M, Devinea DM, Crespo JS, et al. 2020. Green synthesis of zinc oxide nanoparticles: A review of the synthesis methodology and mechanism of formation. *Sustainable Chemistry and Pharmacy* 15: 100223. https://doi.org/10.1016/j.scp.2020.100223

66. Singh J, Dutta T, Kim KH, Rawat M, Samddar P, et al. 2018. 'Green' synthesis of metals and their oxide nanoparticles: applications for environmental remediation. *J Nanobiotechnology* 16: 84. https://doi.org/10.1186/s12951-018-0408-4